



# Project Summary

## GIS - Cemetery Application

### PROJECT NAME AND LOCATION

Irondequoit Cemetery GIS  
Irondequoit, NY

### PERFORMANCE DATA

Total project fee: NA  
Project completed in 2004

### OWNER INFORMATION

Michael M. Spang, Director  
Town of Irondequoit  
Irondequoit Town Hall  
1280 Titus Avenue  
Irondequoit, NY 14617  
(585) 336-6070

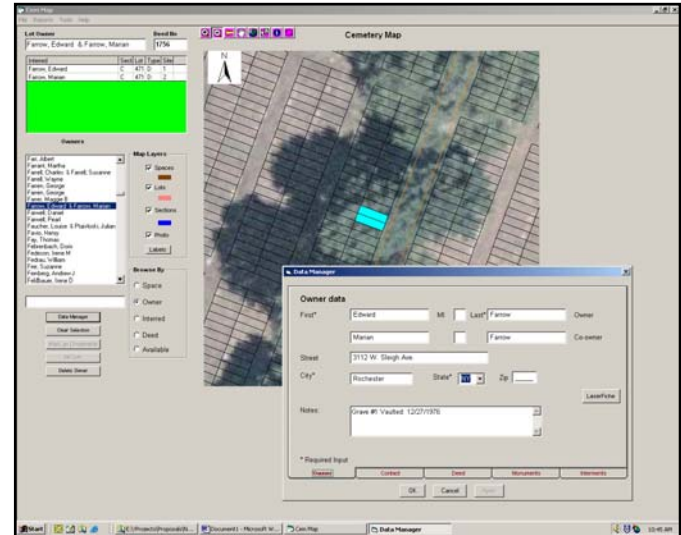

### KEY PROJECT FEATURES

- ❑ Developed Custom Cemetery/Mausoleum Management Application
- ❑ Developed Grave Locator Application
- ❑ Software developed in Visual Basic using ESRI MapObjects
- ❑ Application utilizes Microsoft SQL Server Express
- ❑ Cemetery has approximately 15,000 graves
- ❑ Application Included:
  - Data Manager Module
  - GIS Mapping Module
  - Work-Order Module
  - Image-Retrieval Module

Erdman Anthony (**EA Maps, LLC**) custom-tailored a computer software application designed for the Town's cemetery managers and clerks. The application links all cemetery records to computerized maps allowing users to interact with the map and access data. The application was developed as a stand-alone application that does not require any additional software.

EA Maps is currently providing software maintenance to client under an annual agreement.